HOW TO MAKE A FONT

We learned, had fun, had some whoopsies and more!

A Zine about the journey of being inspired by Ainu embroidery and turning it into a font

- A paper and pencil (to sketch ideas)
- A Needle
- Fabric (White for best results)
- Thread (Darker color for best results)
- Fabric Pencil
- Access to a computer
- Access to a printer, scanner, or a Camera (scanner is easier)
- and a cat to disrupt the flow, but in the best way <3

WHAT YOU NEED!

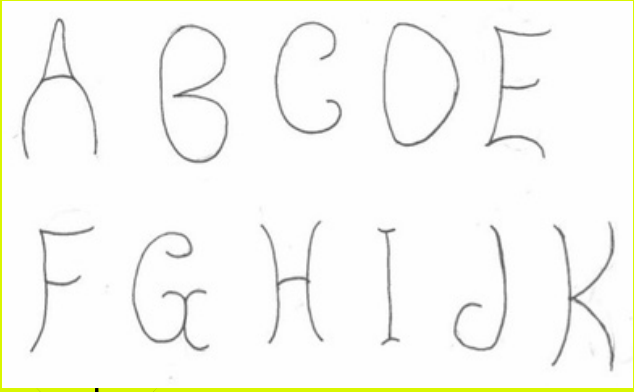

MY OG SKETCHES

BUT THINGS CHANGE!

FOR EXAMPLE...

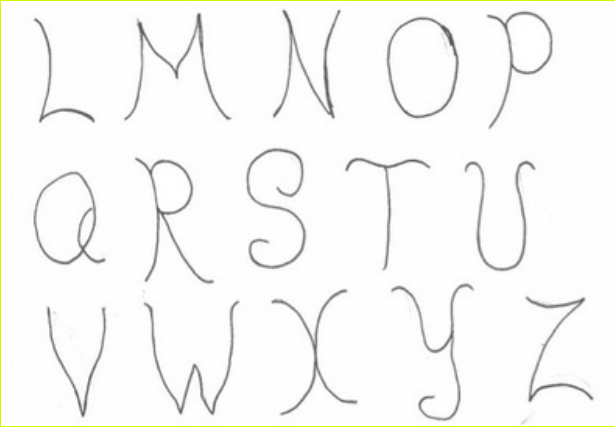

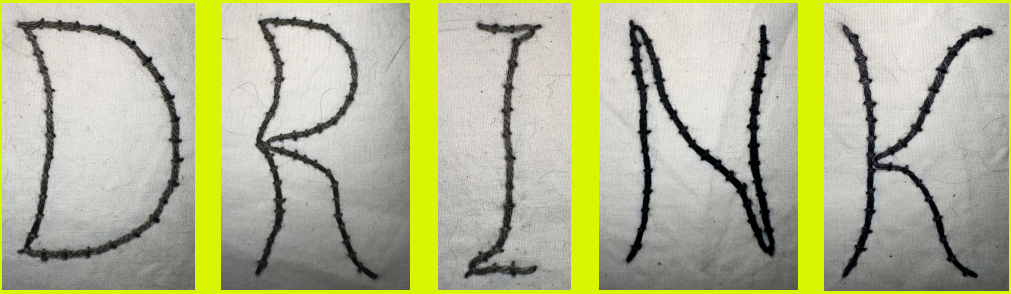

TEEHEE.... ANYWHO, WHY DID IT CHANGE?

BECAUSE THIS FELT MORE IN LINE WITH THE AINU EMBROIDERY DESIGN.
IT'S ALL GOOD TO CHANGE MID PROCESS!

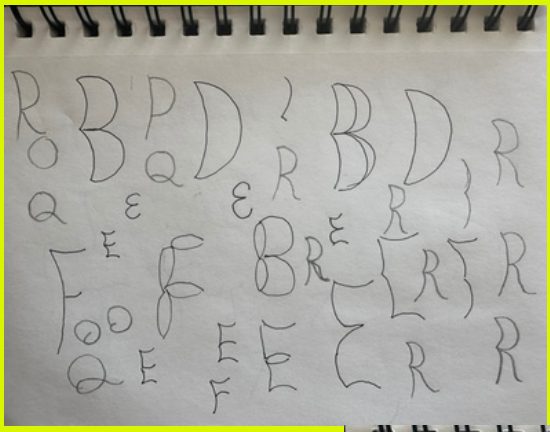

LOOK AT ALL OF THE LETTERS, MY BRAIN WAS SCATTERED

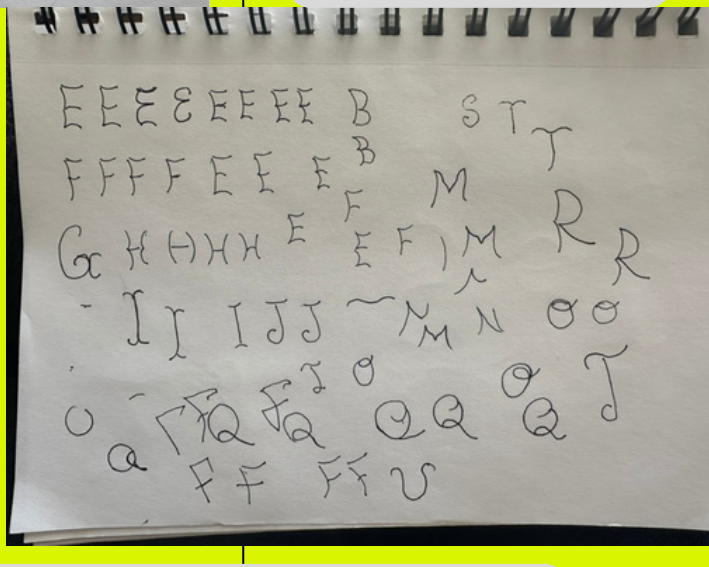

ALL OF THE EMBROIDERED LETTERS!

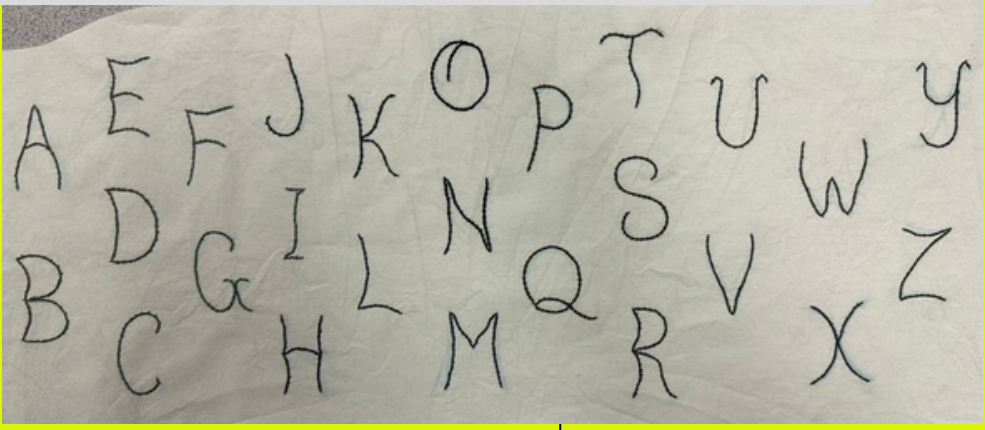

PROCESS PICS AND A WHOOPSIE!

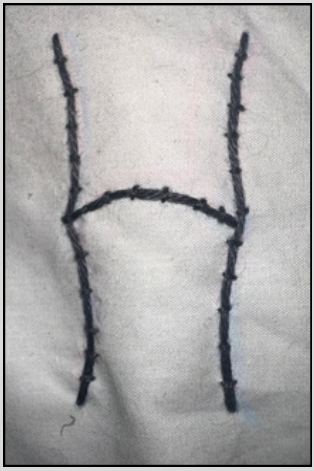

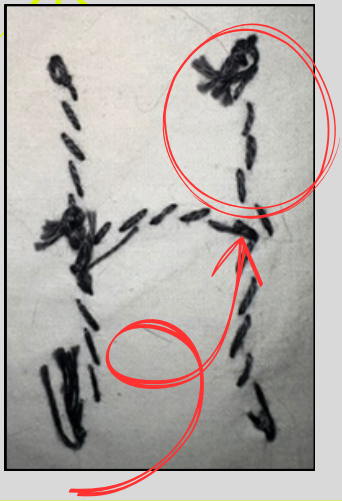

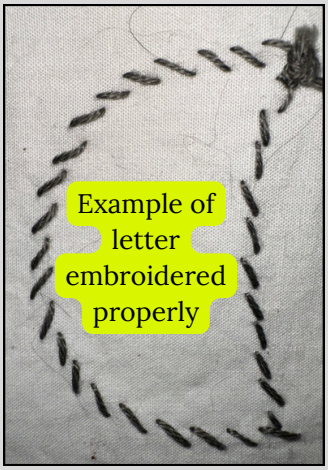

It’s only a minor whoopsie, but I sewed into the same side, which, to me, harms the integrity of the project because it doesn't follow proper Ainu embroidery practice

I USED THIS APP TO TRANSFORM THE EMBROIDERED LETTERS TO A FONT!

calligraphr

And there were a few hurdles, so learn from my mistakes!

First, I scanned my embroidered letters, and cropped each letter to fit into the box, like this

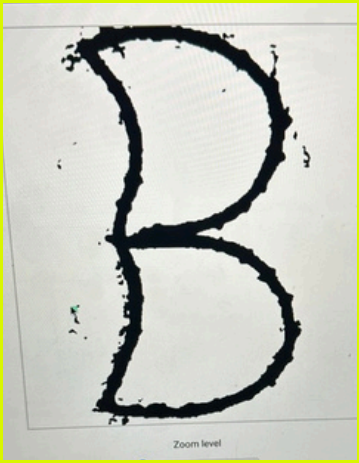

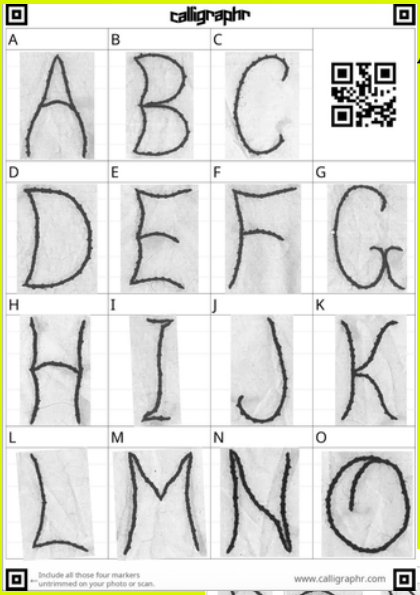

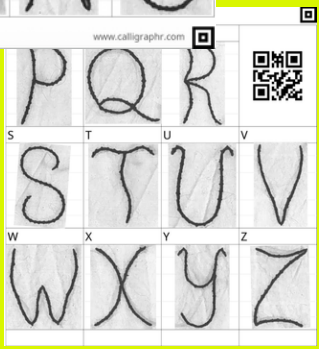

BUT EACH LETTER HAD A LOT OF VISUAL NOISE, AS WE SEE HERE.

SO I HAD TO PIVOT SLIGHTLY AND RESTART

HOW DID I FIX IT? WELL....

WE HAD TO FIX THE EXPOSURE AND CONTRAST ON EACH LETTER

Before

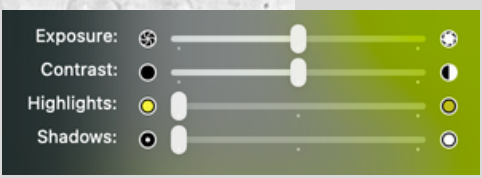

After

TADAAA!!!

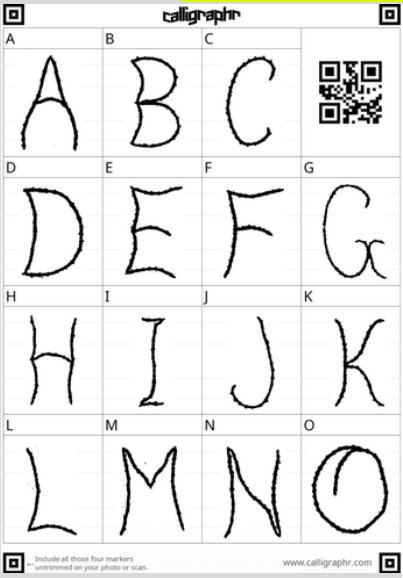

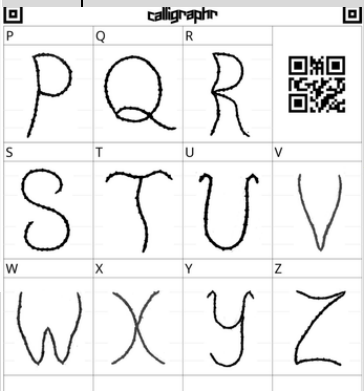

THEN YOU...

Name your Font

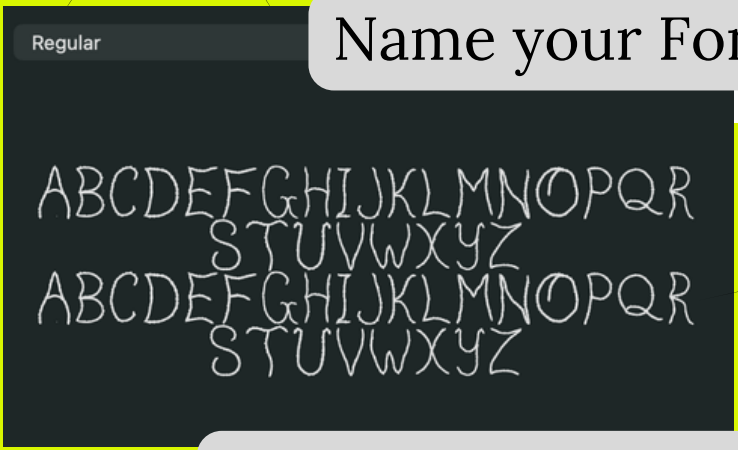

WALLAAAA!!! YOU HAVE A TYPABLE FONT!
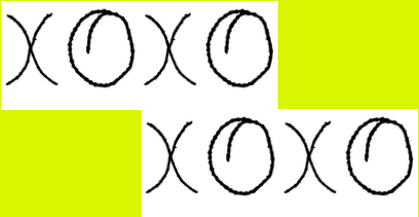
Hope this will be helpful for your font making journey!